

## 2013 NMAA/NMHA SALE ENTRY FORM

I am entering \_\_\_\_\_ Angus Bulls  
\_\_\_\_\_ Hereford Bulls  
\_\_\_\_\_ Angus Females/Pairs  
\_\_\_\_\_ Hereford Females/Pairs  
\_\_\_\_\_ Commercial heifers

and have enclosed \$ \_\_\_\_\_ for entry fees as well as copies of registration certificates.

I would also like to consign an additional \_\_\_\_\_ Bulls if numbers allow.

**THE NMAA/NMHA IS NOT RESPONSIBLE FOR PERSONAL INJURIES OR INJURIES TO ANIMALS. THIS FORM MUST BE SIGNED AND RETURNED WITH YOUR ENTRIES.**

You can also place an ad or pictures in the Sale Catalog – Advertising cost:

_____ Full page ad	\$300.00	
_____ Half page ad	\$200.00	
_____ ¼ page ad	\$100.00	
_____ 1/8 page ad	\$60.00	
_____ Picture – each	\$20.00	Individual animal or sire – 1/8 page
_____ Description(s)	\$0	Need to be sent in digital format (.doc or .xls)

	<b>Total:</b>	_____
_____ Bulls at \$50		_____
_____ Reg Heifers at \$50		_____
_____ Comm Heifers at 0		_____
_____ Advertising space		_____
_____ Picture(s)		_____
<b>Total Sale entry/ad cost</b>		_____

**Ranch**  
**Name:** \_\_\_\_\_ **Contact:** \_\_\_\_\_  
**Address:** \_\_\_\_\_  
**Phone:** \_\_\_\_\_  
**Email:** \_\_\_\_\_

**All checks made out to:**  
N.M.A.A.

I have read the rules and regulations of the NMAA/NMHA sale and will abide by them.

Signed \_\_\_\_\_ date \_\_\_\_\_

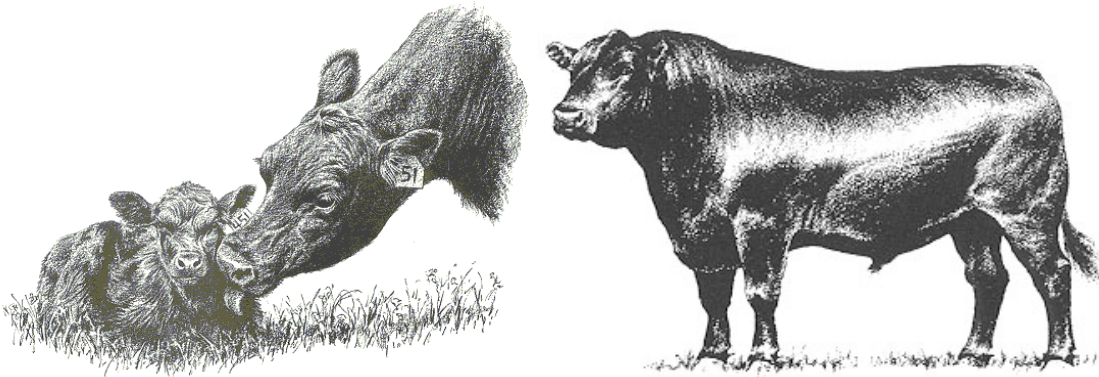

## NEW MEXICO ANGUS ASSOCIATION

Mitzi Miller, Secretary

174 NM 236

Floyd, NM 88118

APPLICATION FOR ONE-YEAR MEMBERSHIP - \$25

Please make separate check out for membership to NMAA

Ranch Name \_\_\_\_\_

Owner's Name(s) \_\_\_\_\_

\_\_\_\_\_

Mailing Address: \_\_\_\_\_

\_\_\_\_\_

Telephone Numbers:

Type \_\_\_\_\_ # \_\_\_\_\_

Type \_\_\_\_\_ # \_\_\_\_\_

Type \_\_\_\_\_ # \_\_\_\_\_

Type \_\_\_\_\_ # \_\_\_\_\_

E-mail Address: \_\_\_\_\_

Signed \_\_\_\_\_